

Our Case Number: ABP-312603-22

Planning Authority Reference Number: 2861/21

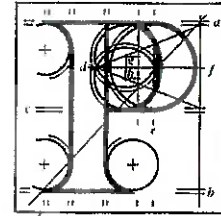

*gillian*  
*Registry*  
*PLEASE*  
*FILE*  
**An Bord Pleanála**

Dublin City Council North  
Planning & Development  
Civic Offices  
Block 4, Floor 3  
Wood Quay  
Dublin 8

*Please find docs.*  
*attached.*  
*We did not receive (A) below -*  
*We did receive schedule of accommodation*  
*by NOLA which I have attached + you*  
*already should have it.*

*Regards*  
*Stawn*

**AN BORD PLEANÁLA**  
LDG- \_\_\_\_\_  
ABP- \_\_\_\_\_  
19 APR 2022  
Fee: € \_\_\_\_\_ Type: \_\_\_\_\_  
By: \_\_\_\_\_

Date: 14 March 2022

**Re: PROTECTED STRUCTURE:** Hotel, 1 restaurant/café with takeaway facility, retail units: shop/café with takeaway, retail units/shops. 79 Build to Rent Apartments, 1 two storey building for cultural / gallery use with restaurant / cafe. All associated and ancillary site works including repairs, refurbishment & conservation works.  
An Environmental Impact Assessment Report (EIAR) accompanies this application  
36-41 Henry Street, 1-9 Moore Street, 3-13 Henry Place, Charles Court & Mulligan Lane, Dublin 1

Dear Sir / Madam,

An Bord Pleanála has asked me to refer to the documents already received from you in relation to the above-mentioned appeal.

To enable consideration of the appeal to proceed, the following further documentation relevant to the application and to your decision is required:-

- (A) \*
- Masterplan Schedule of accommodation prepared by ACME Arch received with application
  - EIA Portal submission confirmation dated 26th May, 2021 mentioned in cover letter with application
  - Any Submission from TII ✓

Would you be good enough to have these documents forwarded by return of post please.

In relation to "history" documents relating to a grant of permission, please include details of the final grant.

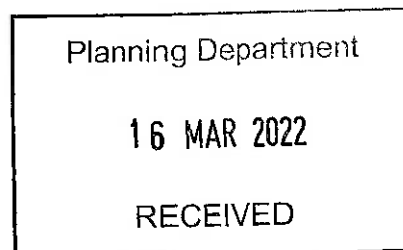

Teil  
Glao Áitiúil  
Facs  
Láithreán Gréasáin  
Ríomhphost

Tel  
LoCall  
Fax  
Website  
Email

(01) 858 8100  
1890 275 175  
(01) 872 2684  
www.pleanala.ie  
bord@pleanala.ie

64 Sráid Maoilbhríde  
Baile Átha Cliath 1  
D01 V902

64 Marlborough Street  
Dublin 1  
D01 V902